

Parameter Section 01

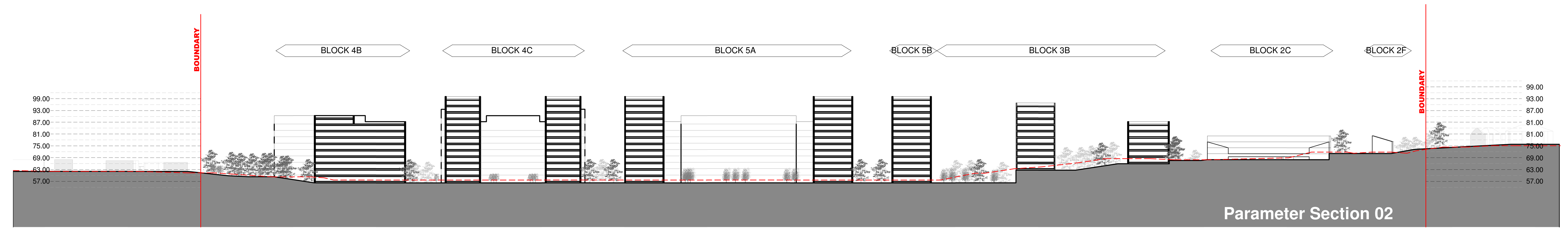

Parameter Section 02

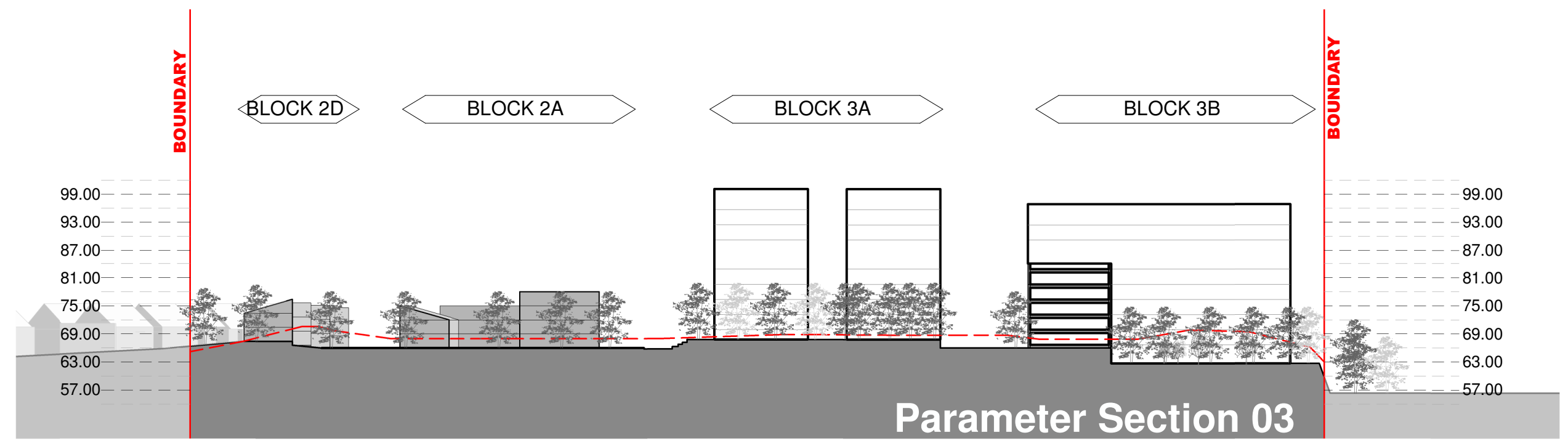

Parameter Section 03

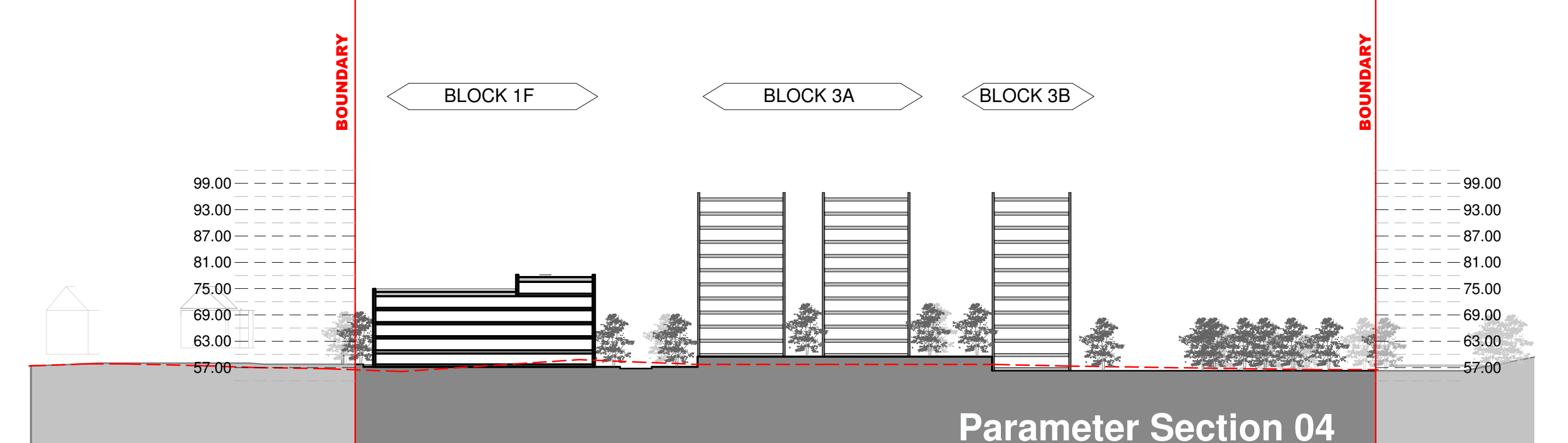

Parameter Section 04

General Notes

1. Development Zones (within which development can occur) and public open spaces are identified on drawing number 211_WS_02_01
2. Access and circulation routes are identified on Drawing number 211_WS_02_02.
3. Landscape treatments are identified on drawing number 211_WS_02_03
4. Allowable uses at ground floor frontages are identified on Drawing number 211_WS_02_04
5. Proposed site ground levels, heights, allowable horizontal and vertical deviations are identified on Drawing number 211_WS_02_05

| REV. | DATE: | DETAILS: | INITIALS: |
|------|-------|----------|-----------|
| | | | |
| | | | |
| | | | |
| | | | |

PLUSARCHITECTURE
Chancery Lane, Dublin 6, Ireland. W: www.plusarchitecture.ie T: 353 (0) 1 521 3378

| | | |
|-------------------------------------|---------------------------|---------------------|
| PROJECT: North London Business Park | PROJECT: 211 | DATE: 21/06/2021 |
| CLIENT: The Comer Group | DRAWING NO.: 211_WS_05_03 | REVISION NO.: |
| TITLE: Parameter Sections 1-4 | DRAWN BY: JG | SCALE AT A1: 1:1000 |
| ISSUE TYPE: Planning | CHECKED BY: DT | SCALE AT A3: 1:2000 |

Copyright of this drawing is vested in the Architect and it must not be copied or reproduced without consent. Figure dimensions only are to be taken from this drawing. All contractors must visit site and be responsible for setting and checking all dimensions against their work. PLUS Architecture only to be advised of any variation between drawings and site conditions.
DO NOT SCALE OFF THIS DRAWING. ... or IN DOUBT ASK