

11 References

- BRE. Digest 365 (2003) Soak-away Design. Building Research Establishment.
- CIRIA C609 (2004) Sustainable Drainage Systems, Hydraulic, Structural and Water Quality Advice. S Wilson, R Bray and P Cooper. Department of Trade and Industry.
- CIRIA C697 (2007) The SuDS Manual. Woods Ballard B; Kellagher R et al.
- Communities and Local Government (2006) 'Planning Policy Statement 25: Development and Flood Risk', TSO: London.
- Communities and Local Government (2008) 'Planning Policy Statement 25: Development and Flood Risk; Practice Guide', Department for Communities and Local Government: London.
- Communities and Local Government (2004) 'Planning Policy Statement 12: Local Development Frameworks', Department of Communities and Local Government: London.
- Construction Industry Research and Information Association. 1996. Report 156 – Infiltration Drainage – Manual of Good Practice. Roger Bettess. Highways Agency and National Rivers Authority.
- Drift and Solid Geology of North London 1:50,000 Series, Sheet 256, (1994), British Geological Survey.
- Environment Agency, 2007: Thames Region Catchment Flood Management Plan.
- Flood Estimation Handbook CD ROM v2.0 (2006), Centre for Ecology & Hydrology.
- Green Roofs, 2007: The Green Roof research programme, http://www.hrt.msu.edu/faculty/Rowe/Green_roof.htm.
- Green Roofs, 2007, Living Roofs www.livingroofs.org/.../typeintensive.html a- advice.
- National SuDS Working Group. 2004. Interim Code of Practice for Sustainable Drainage Systems. National SuDS Working Group. ISBN 0-86017-904-4.
- North London Draft Strategic Flood Risk Assessment (April 2008), Mouchel Parkman.
- Mayor of London, February 2004: The London Plan.
- Mayor of London, September 2006: Draft Further Alterations to the London Plan.
- Mayor of London, May 2006: Sustainable Design and Construction, The London Plan Supplementary Planning Guidance.

Appendices

Appendix A: Figures

Figure 1 – Study Area

Figure 2 – Digital Terrain Model

Figure 3 – Environment Agency Flood Zones

Figure 4 – Environment Agency Flood Zones (post-scheme)

Figure 5 – DTM Slope Analysis

Figure 6 – Groundwater Contours

Figure 7 – Modelled Flood Levels

Figure 8 – Geology

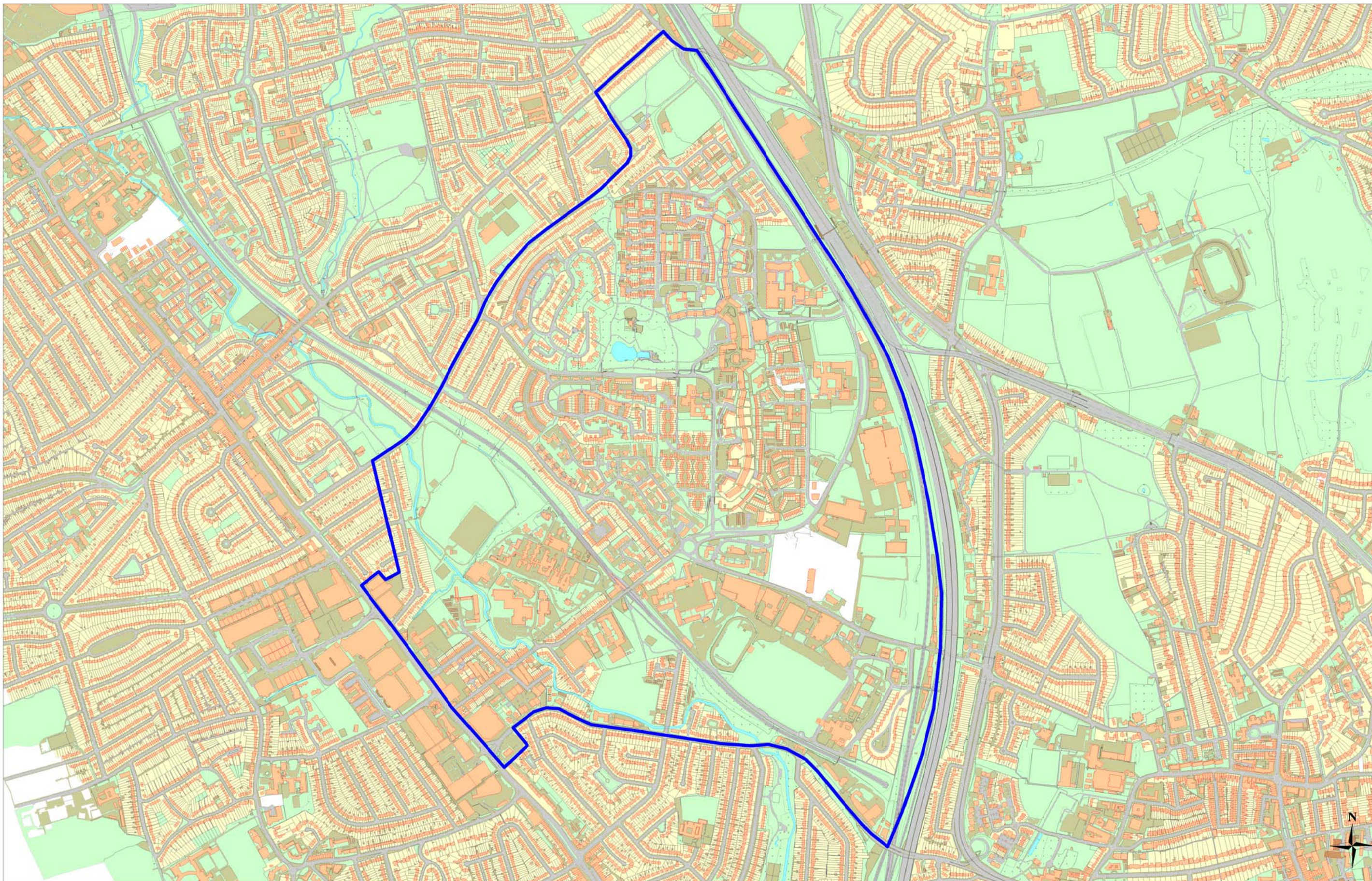

Project:
**Colindale Area Action Plan
 Strategic Flood Risk Assessment**

Title:
Study Area

— Study Area Outline

FIGURE 1

Scale: 1:11000 @ A3

Drw NM Date 25/06/08 Rev 1



www.scottwilson.com

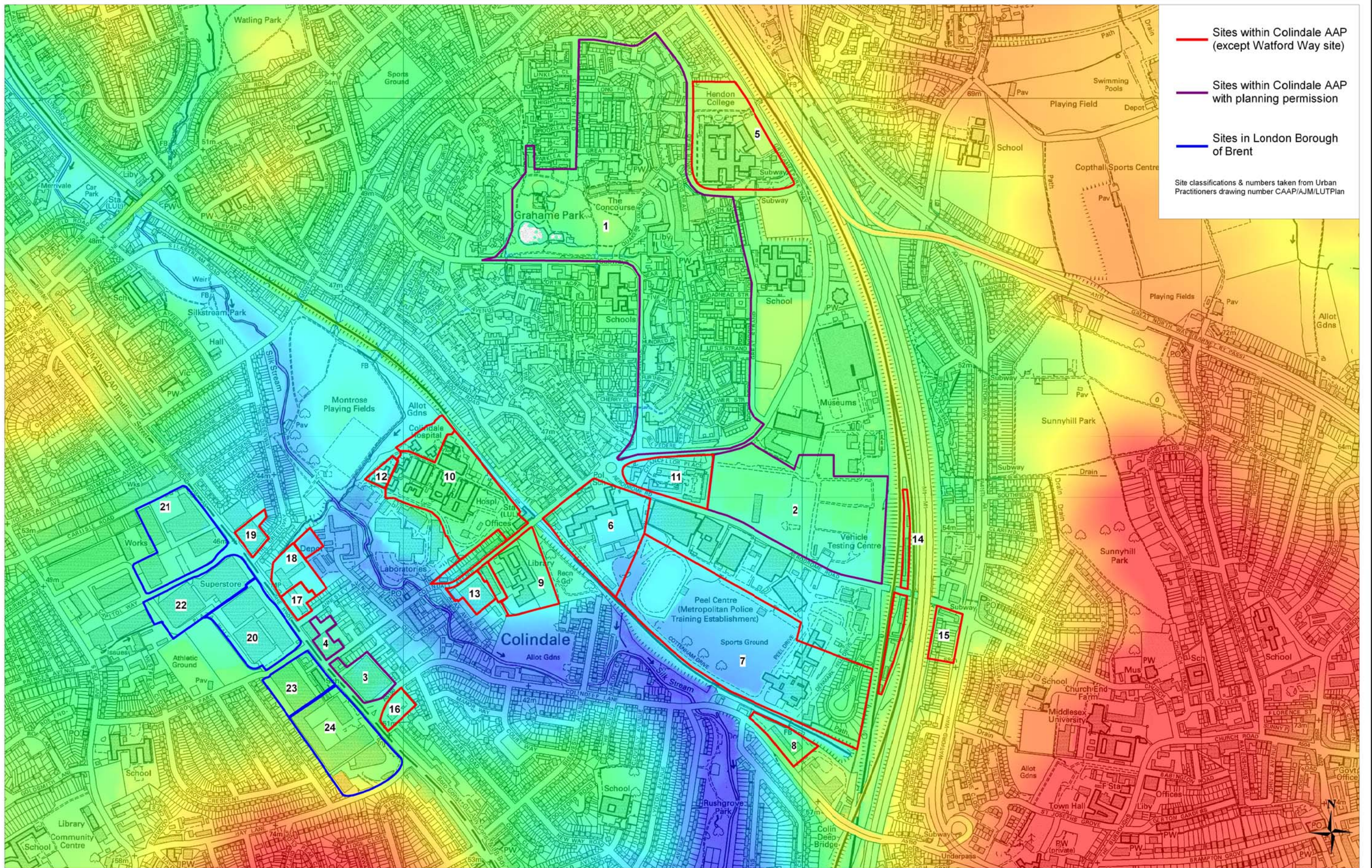

- Sites within Colindale AAP (except Watford Way site)
 - Sites within Colindale AAP with planning permission
 - Sites in London Borough of Brent
- Site classifications & numbers taken from Urban Practitioners drawing number CAAP/AJM/LUTPlan

Project:
**Colindale Area Action Plan
 Strategic Flood Risk Assessment**

Title:
Digital Terrain Model (DTM)

Elevation [m AOD]:



FIGURE 2

Scale: 1:9000 @ A3

Drw NM Date 25/06/08 Rev 1



www.scottwilson.com

This map is reproduced from Ordnance Survey material with the permission of Ordnance Survey on behalf of the Controller of Her Majesty's Stationary Office. © Crown copyright. Unauthorised reproduction infringes Crown copyright and may lead to prosecution or civil proceedings. London Borough of Barnet 100017674.

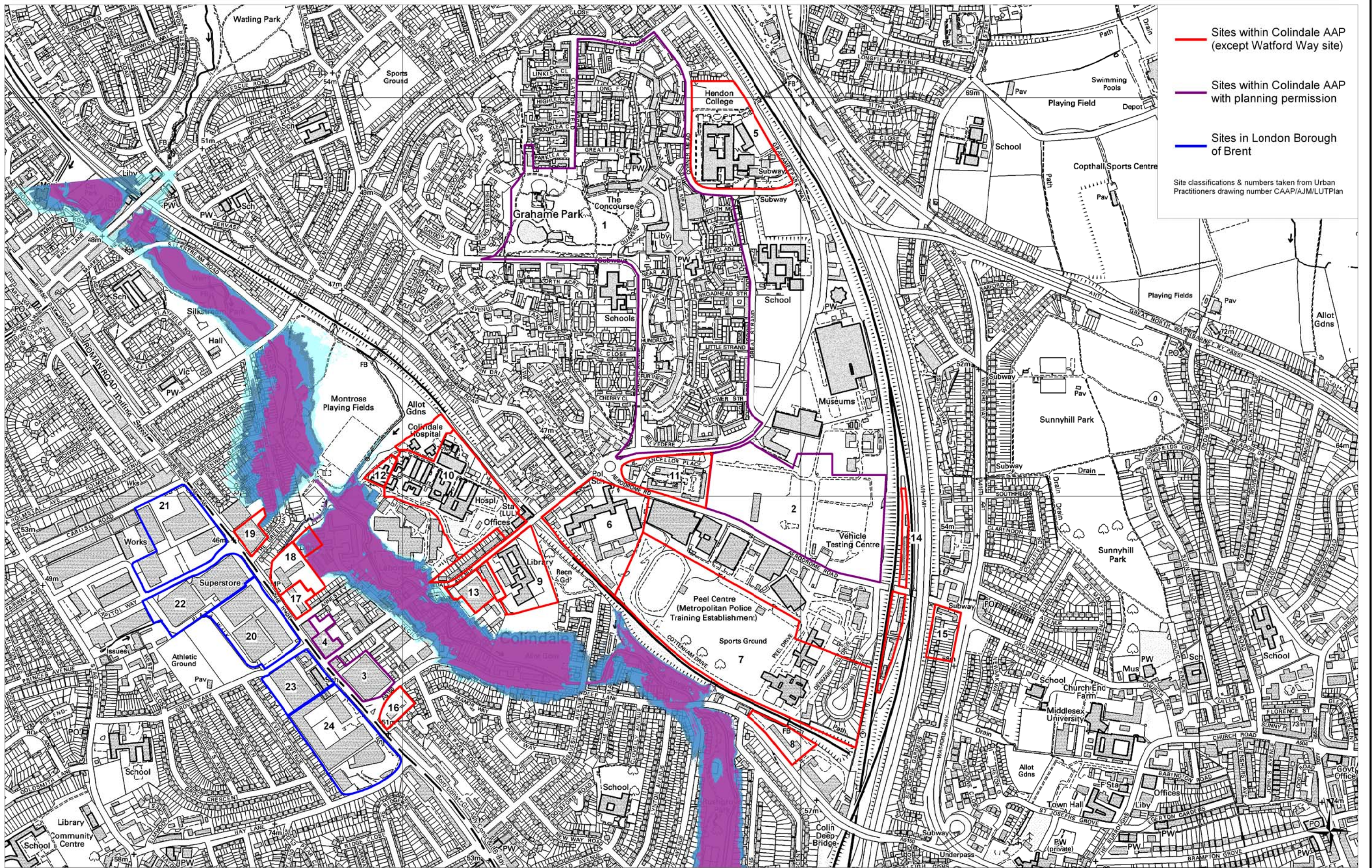

Project:
**Colindale Area Action Plan
 Strategic Flood Risk Assessment**

Title:
Environment Agency Flood Zones

Flood Zone 3b
 Flood Zone 3a
 Flood Zone 3a (2108)
 Flood Zone 2

FIGURE 3

Scale: 1:9000 @ A3

Drw NM Date 25/06/08 Rev 1



www.scottwilson.com

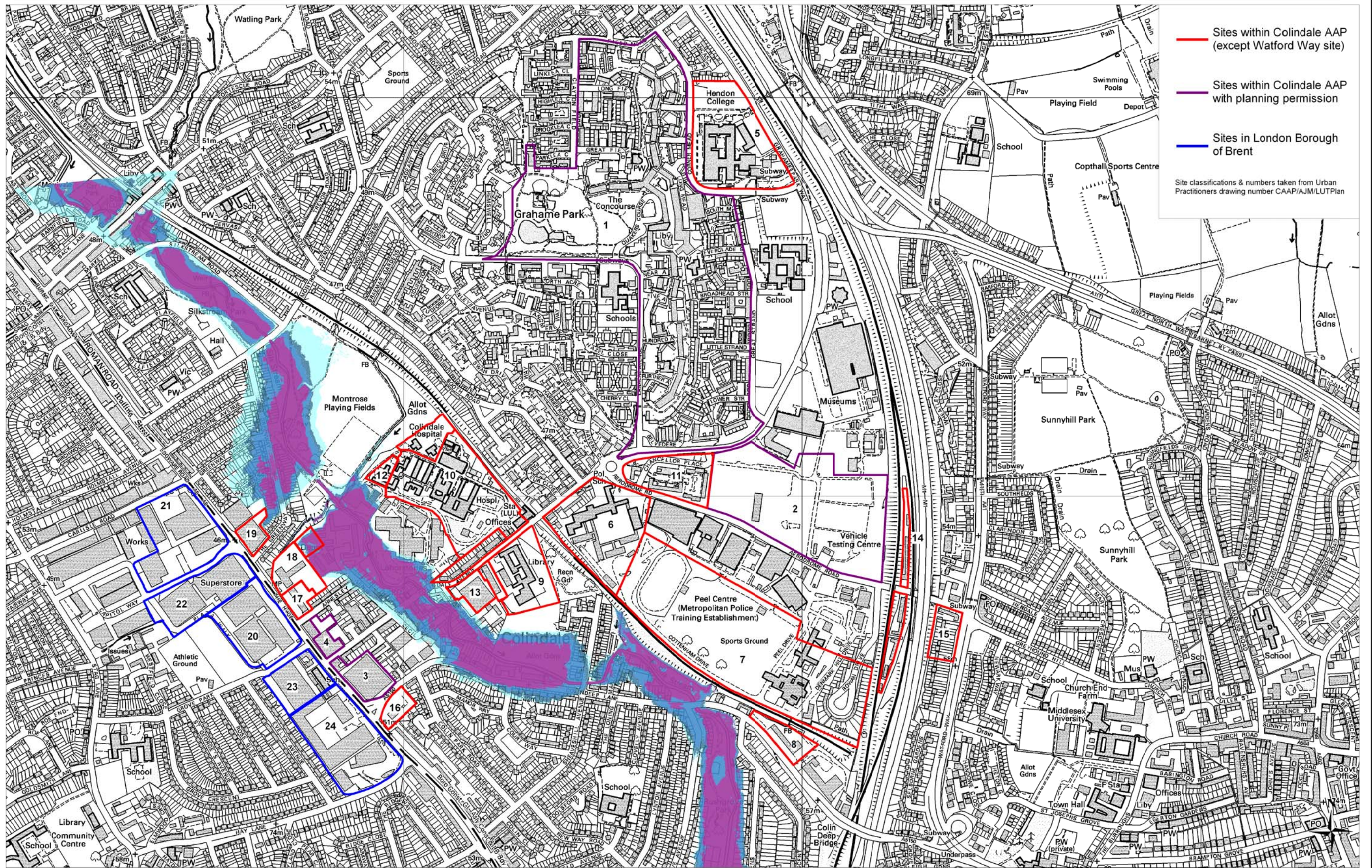

Project:
**Colindale Area Action Plan
 Strategic Flood Risk Assessment**

Title:
**Environment Agency Flood Zones
 Post Silk Stream FAS**

■ Flood Zone 3b ■ Flood Zone 3a
■ Flood Zone 3a (2108) ■ Flood Zone 2 (Undefended)

FIGURE 4

Scale: 1:9000 @ A3

Drw NM Date 25/06/08 Rev 1



www.scottwilson.com