

DATED 11th September 2019

PUBLIC PATH STOPPING UP ORDER

TOWN AND COUNTRY PLANNING ACT 1990, SECTION 257

**BRENT CROSS CRICKLEWOOD REGENERATION PHASE 1A NORTH (PLOT 53 AND PLOT 54
BRENT TERRACE SOUTH) STOPPING UP ORDER 2019**

PUBLIC PATH STOPPING UP ORDER

TOWN AND COUNTRY PLANNING ACT 1990, SECTION 257

BRENT CROSS CRICKLEWOOD REGENERATION PHASE 1A NORTH (PLOT 53 AND PLOT 54 BRENT TERRACE SOUTH) STOPPING UP ORDER 2019

This order is made by the London Borough of Barnet under section 257 of the Town and Country Planning Act 1990 because it is satisfied that it is necessary to stop up the footpaths to which this order relates in order to enable development to be carried out in accordance with planning permission granted under Part III of the Town and Country Planning Act 1990, namely the permission granted by the Council on 9 June 2015 with reference 15/00720/RMA, for the residential development of Plots 53 and 54 comprising 47 residential units as part of the comprehensive mixed use redevelopment of the Brent Cross Cricklewood Regeneration Area.

BY THIS ORDER:

1. The footpaths over the land shown by a bold black line on the attached maps and described in Part 1 of the Schedule to this order (the "**Schedule**") shall be stopped up as provided below.
2. The stopping up of the footpath shall have effect on the confirmation of this order.
3. Where immediately before the date on which the footpaths are stopped up there is apparatus under, in, on, over, along or across it belonging to statutory undertakers for the purpose of carrying on their undertaking, the undertakers shall continue to have the same rights in respect of the apparatus as they then had.

SCHEDULE

Description of site of existing paths or way

In relation to Plot 53: 67 metres of public footpath shown by a bold black line on the attached map with reference BXCRCR-ACM-BT-HW-SK-CE-00002 Rev P02 running between Brent Terrace and an existing public footpath running approximately westwards from Clitterhouse Crescent.

In relation to Plot 54: 43 metres of public footpath as shown by a bold black line on the attached map with reference BXCRCR-ACM-BT-HW-SK-CE-00003 Rev P01 running broadly parallel to Brent Terrace between a playground at the centre of development Plot 54 and a public footpath towards the south of the development plot.

Dated: 2019

THE COMMON SEAL OF THE MAYOR AND BURGESSES OF THE LONDON BOROUGH OF BARNET was hereunto affixed in the presence of)
)
)
)

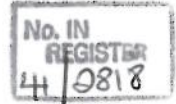

Authorised signatory

12/09/2019

The foregoing order is hereby confirmed

Catherine Beeby 02 JUN 2021

An Inspector appointed by The Secretary of State for Environment, Food and Rural Affairs

THIS DRAWING IS THE PROPERTY OF THE ARCHITECT AND IS NOT TO BE REPRODUCED OR TRANSMITTED IN ANY FORM OR BY ANY MEANS, ELECTRONIC OR MECHANICAL, INCLUDING PHOTOCOPYING, RECORDING, OR BY ANY INFORMATION STORAGE AND RETRIEVAL SYSTEM, WITHOUT THE WRITTEN PERMISSION OF THE ARCHITECT.

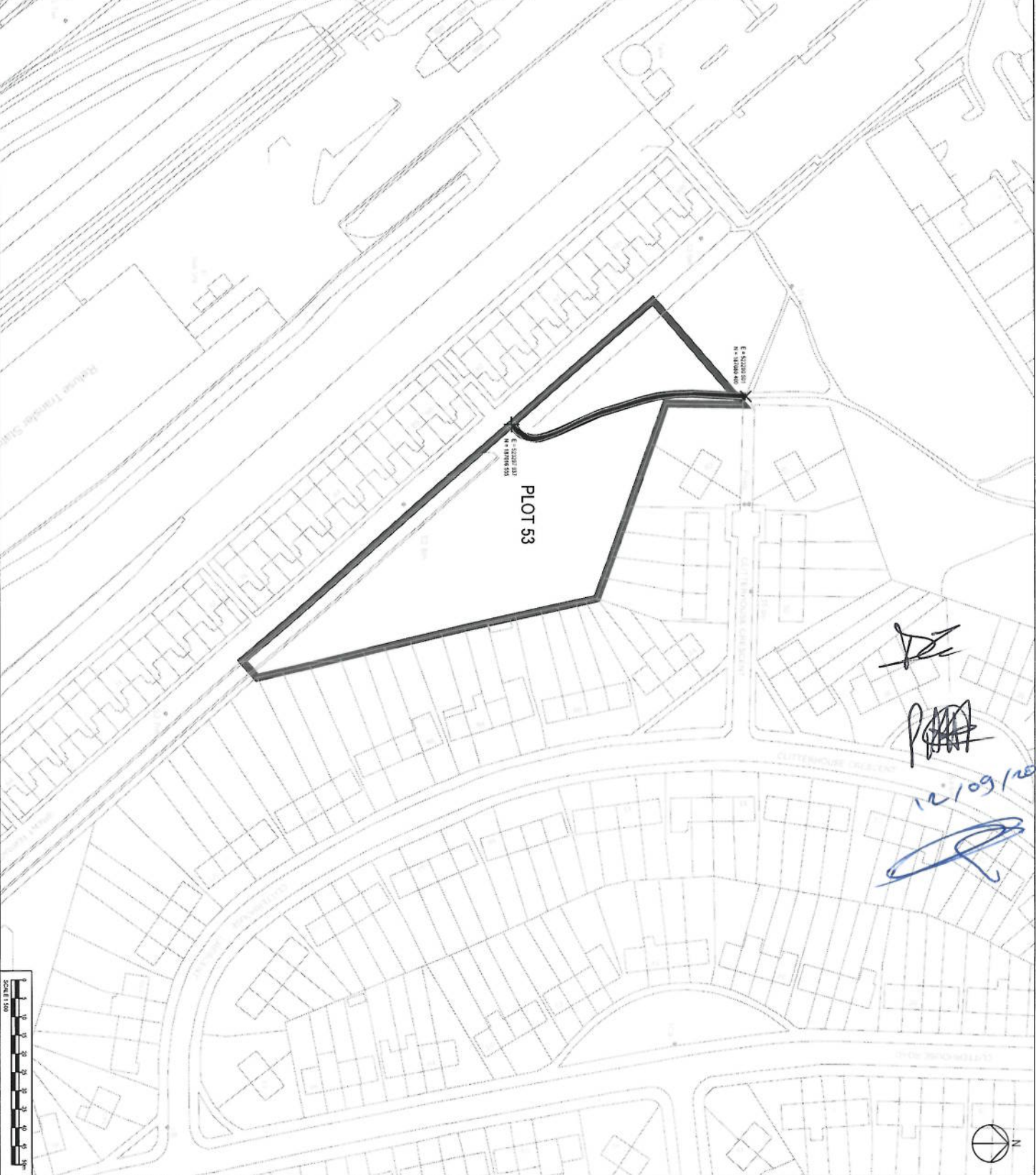

<p>CONTRACT INFORMATION</p> <p>PROJECT: BRENT CROSS CRICKLEWOOD PHASE 1A</p> <p>DATE: 12/09/2011</p>	
<p>NOTES</p> <p>1. THIS DRAWING IS TO BE USED IN CONNECTION WITH ALL OTHER RELEVANT DOCUMENTATION.</p> <p>2. DIMENSIONS GIVEN IN THIS DRAWING ARE ONLY APPROXIMATE.</p> <p>3. ALL DIMENSIONS, CHANGES, LEVELS AND COORDINATES SHALL BE CHECKED ON SITE.</p> <p>4. THIS DRAWING IS TO BE READ IN CONNECTION WITH THE PROJECT HEALTH & SAFETY FILE FOR ANY DERIVED POSITION, READ.</p>	
<p>LEGEND</p> <p>Public Footpath Route: </p> <p>Other Stopped Up: </p> <p>Developer Plot Boundary: </p>	
<p>FOR INFORMATION</p> <p>Standard Life Investment Services</p>	
<p>BRENT CROSS CRICKLEWOOD PHASE 1A</p> <p>BRENT TERRACE SOUTH GENERAL ARRANGEMENT STOPPING UP ORDER DEVELOPMENT OF PLOT 53</p>	
<p>AECOM</p> <p>ARCHITECTURE & ENGINEERING CONSULTANTS</p> <p>100, 101, 102, 103, 104, 105, 106, 107, 108, 109, 110, 111, 112, 113, 114, 115, 116, 117, 118, 119, 120, 121, 122, 123, 124, 125, 126, 127, 128, 129, 130, 131, 132, 133, 134, 135, 136, 137, 138, 139, 140, 141, 142, 143, 144, 145, 146, 147, 148, 149, 150, 151, 152, 153, 154, 155, 156, 157, 158, 159, 160, 161, 162, 163, 164, 165, 166, 167, 168, 169, 170, 171, 172, 173, 174, 175, 176, 177, 178, 179, 180, 181, 182, 183, 184, 185, 186, 187, 188, 189, 190, 191, 192, 193, 194, 195, 196, 197, 198, 199, 200, 201, 202, 203, 204, 205, 206, 207, 208, 209, 210, 211, 212, 213, 214, 215, 216, 217, 218, 219, 220, 221, 222, 223, 224, 225, 226, 227, 228, 229, 230, 231, 232, 233, 234, 235, 236, 237, 238, 239, 240, 241, 242, 243, 244, 245, 246, 247, 248, 249, 250, 251, 252, 253, 254, 255, 256, 257, 258, 259, 260, 261, 262, 263, 264, 265, 266, 267, 268, 269, 270, 271, 272, 273, 274, 275, 276, 277, 278, 279, 280, 281, 282, 283, 284, 285, 286, 287, 288, 289, 290, 291, 292, 293, 294, 295, 296, 297, 298, 299, 300, 301, 302, 303, 304, 305, 306, 307, 308, 309, 310, 311, 312, 313, 314, 315, 316, 317, 318, 319, 320, 321, 322, 323, 324, 325, 326, 327, 328, 329, 330, 331, 332, 333, 334, 335, 336, 337, 338, 339, 340, 341, 342, 343, 344, 345, 346, 347, 348, 349, 350, 351, 352, 353, 354, 355, 356, 357, 358, 359, 360, 361, 362, 363, 364, 365, 366, 367, 368, 369, 370, 371, 372, 373, 374, 375, 376, 377, 378, 379, 380, 381, 382, 383, 384, 385, 386, 387, 388, 389, 390, 391, 392, 393, 394, 395, 396, 397, 398, 399, 400, 401, 402, 403, 404, 405, 406, 407, 408, 409, 410, 411, 412, 413, 414, 415, 416, 417, 418, 419, 420, 421, 422, 423, 424, 425, 426, 427, 428, 429, 430, 431, 432, 433, 434, 435, 436, 437, 438, 439, 440, 441, 442, 443, 444, 445, 446, 447, 448, 449, 450, 451, 452, 453, 454, 455, 456, 457, 458, 459, 460, 461, 462, 463, 464, 465, 466, 467, 468, 469, 470, 471, 472, 473, 474, 475, 476, 477, 478, 479, 480, 481, 482, 483, 484, 485, 486, 487, 488, 489, 490, 491, 492, 493, 494, 495, 496, 497, 498, 499, 500, 501, 502, 503, 504, 505, 506, 507, 508, 509, 510, 511, 512, 513, 514, 515, 516, 517, 518, 519, 520, 521, 522, 523, 524, 525, 526, 527, 528, 529, 530, 531, 532, 533, 534, 535, 536, 537, 538, 539, 540, 541, 542, 543, 544, 545, 546, 547, 548, 549, 550, 551, 552, 553, 554, 555, 556, 557, 558, 559, 560, 561, 562, 563, 564, 565, 566, 567, 568, 569, 570, 571, 572, 573, 574, 575, 576, 577, 578, 579, 580, 581, 582, 583, 584, 585, 586, 587, 588, 589, 590, 591, 592, 593, 594, 595, 596, 597, 598, 599, 600, 601, 602, 603, 604, 605, 606, 607, 608, 609, 610, 611, 612, 613, 614, 615, 616, 617, 618, 619, 620, 621, 622, 623, 624, 625, 626, 627, 628, 629, 630, 631, 632, 633, 634, 635, 636, 637, 638, 639, 640, 641, 642, 643, 644, 645, 646, 647, 648, 649, 650, 651, 652, 653, 654, 655, 656, 657, 658, 659, 660, 661, 662, 663, 664, 665, 666, 667, 668, 669, 670, 671, 672, 673, 674, 675, 676, 677, 678, 679, 680, 681, 682, 683, 684, 685, 686, 687, 688, 689, 690, 691, 692, 693, 694, 695, 696, 697, 698, 699, 700, 701, 702, 703, 704, 705, 706, 707, 708, 709, 710, 711, 712, 713, 714, 715, 716, 717, 718, 719, 720, 721, 722, 723, 724, 725, 726, 727, 728, 729, 730, 731, 732, 733, 734, 735, 736, 737, 738, 739, 740, 741, 742, 743, 744, 745, 746, 747, 748, 749, 750, 751, 752, 753, 754, 755, 756, 757, 758, 759, 760, 761, 762, 763, 764, 765, 766, 767, 768, 769, 770, 771, 772, 773, 774, 775, 776, 777, 778, 779, 780, 781, 782, 783, 784, 785, 786, 787, 788, 789, 790, 791, 792, 793, 794, 795, 796, 797, 798, 799, 800, 801, 802, 803, 804, 805, 806, 807, 808, 809, 810, 811, 812, 813, 814, 815, 816, 817, 818, 819, 820, 821, 822, 823, 824, 825, 826, 827, 828, 829, 830, 831, 832, 833, 834, 835, 836, 837, 838, 839, 840, 841, 842, 843, 844, 845, 846, 847, 848, 849, 850, 851, 852, 853, 854, 855, 856, 857, 858, 859, 860, 861, 862, 863, 864, 865, 866, 867, 868, 869, 870, 871, 872, 873, 874, 875, 876, 877, 878, 879, 880, 881, 882, 883, 884, 885, 886, 887, 888, 889, 890, 891, 892, 893, 894, 895, 896, 897, 898, 899, 900, 901, 902, 903, 904, 905, 906, 907, 908, 909, 910, 911, 912, 913, 914, 915, 916, 917, 918, 919, 920, 921, 922, 923, 924, 925, 926, 927, 928, 929, 930, 931, 932, 933, 934, 935, 936, 937, 938, 939, 940, 941, 942, 943, 944, 945, 946, 947, 948, 949, 950, 951, 952, 953, 954, 955, 956, 957, 958, 959, 960, 961, 962, 963, 964, 965, 966, 967, 968, 969, 970, 971, 972, 973, 974, 975, 976, 977, 978, 979, 980, 981, 982, 983, 984, 985, 986, 987, 988, 989, 990, 991, 992, 993, 994, 995, 996, 997, 998, 999, 1000</p>	
<p>BCR-ACH-BT-HW-SK-CE-00002 P02</p>	

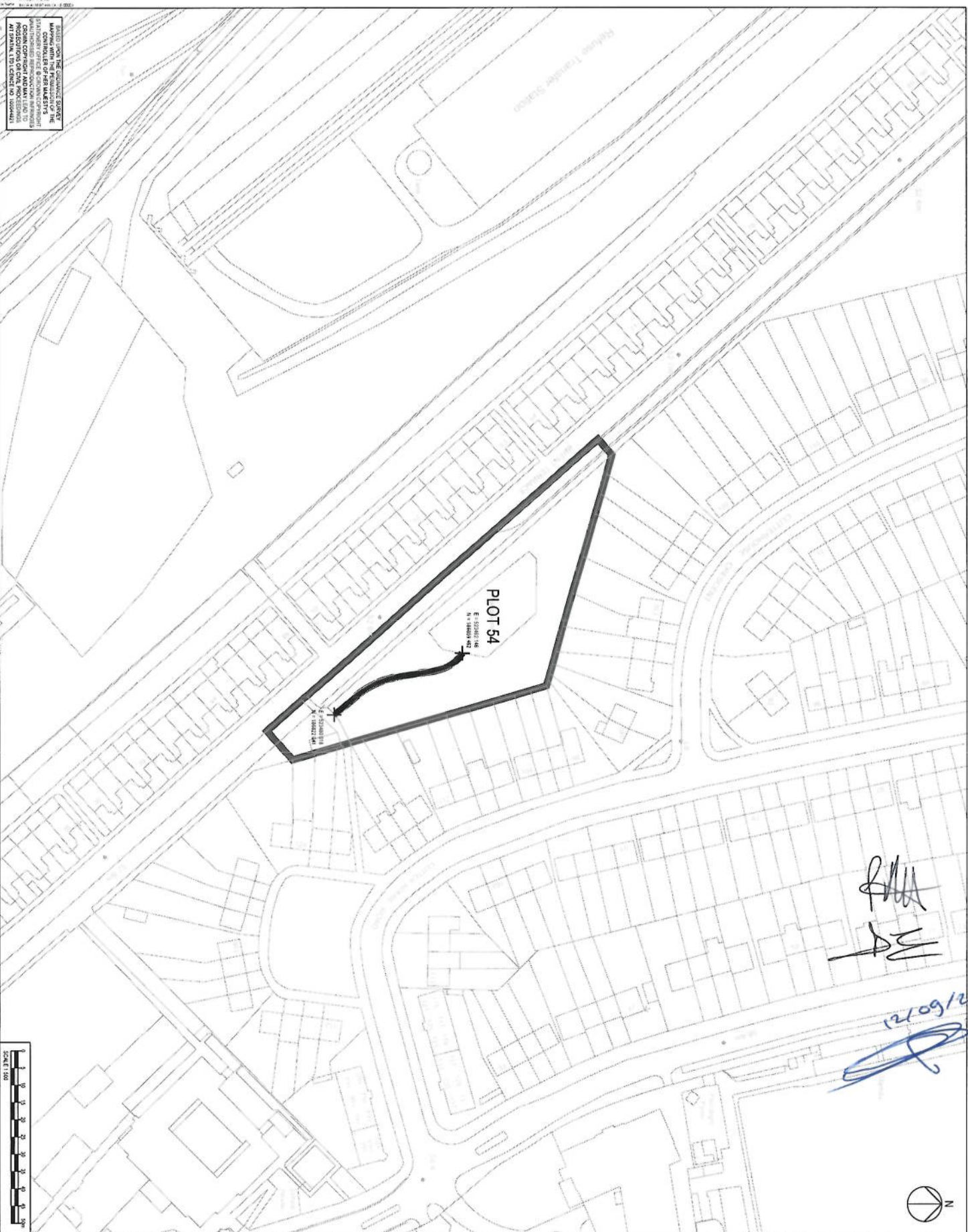

Handwritten signatures and date:
 [Signature]
 [Signature]
 12/20/21

THIS DRAWING IS THE PROPERTY OF THE
 CONTROLLER OF HER MAJESTY'S
 REVENUE AND CUSTOMS AND IS NOT TO
 BE REPRODUCED OR TRANSMITTED IN ANY
 FORM OR BY ANY MEANS, ELECTRONIC OR
 MECHANICAL, INCLUDING PHOTOCOPYING,
 RECORDING, OR BY ANY INFORMATION
 STORAGE AND RETRIEVAL SYSTEM, WITHOUT
 THE WRITTEN PERMISSION OF HM
 REVENUE AND CUSTOMS.



CONSTRUCTION DATE	APPROVED BY	REVISIONS

THIS DRAWING IS TO BE USED ONLY FOR THE PURPOSE OF ASSESSING THE POTENTIAL FOR AND TO MITIGATE THE RISK OF CONTAMINATION FROM THE DEVELOPMENT OF PLOT 54.

NOTES:

1. THIS DRAWING IS TO BE READ IN CONJUNCTION WITH ALL OTHER RELEVANT DOCUMENTATION.
2. DIMENSIONS GIVEN IN THIS DRAWING ARE ONLY PRINTED DIMENSIONS.
3. ALL DIMENSIONS, CHANGES, LEVELS AND COMPONENTS ARE TO BE READ IN CONJUNCTION WITH THE PROJECT HEALTH & SAFETY FILE FOR ANY IDENTIFIED POTENTIAL RISKS.

KEY

PUBLIC FOOTPATH ROUTE

TO BE STOPPED UP

DEVELOPMENT PLOT BOUNDARY

FOR INFORMATION	
Revision	DATE
1	12/20/21
2	
3	
4	
5	
6	
7	
8	
9	
10	

FOR INFORMATION

Standard Life INVESTMENTS

BRENT CROSS CRICKLEWOOD PHASE 1A

BRENT TERRACE SOUTH GENERAL ARRANGEMENT STOPPING UP ORDER DEVELOPMENT OF PLOT 54

AECOM

10000 Wilshire Blvd, Suite 1000, Los Angeles, CA 90024
 Tel: +1 310 412 3000
 Fax: +1 310 412 3001
 Email: aecom@aecom.com

BOCR-ACH-RT-HW-SK-CE-00003

P01